

piano

ELM

菅野よう子「Kanno Youko」

arranged by Ron "duVillage" van Dorp

カウボーイビバップ「Cowboy Bebop」

♩ = 160

mp

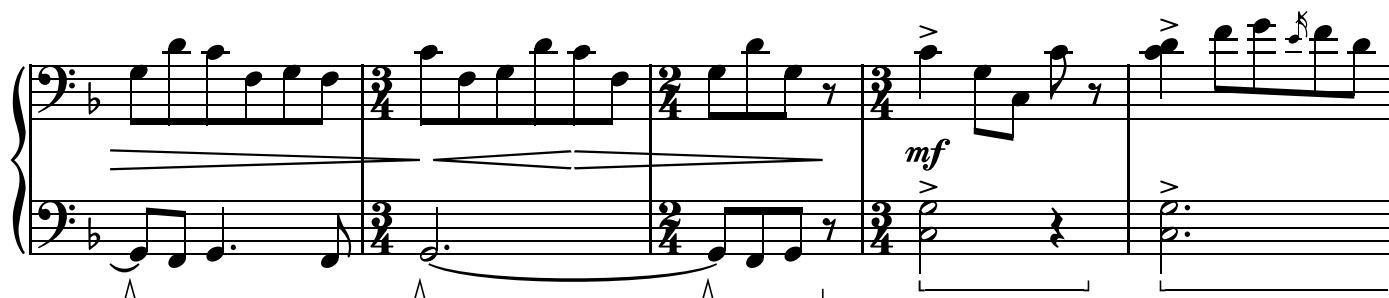
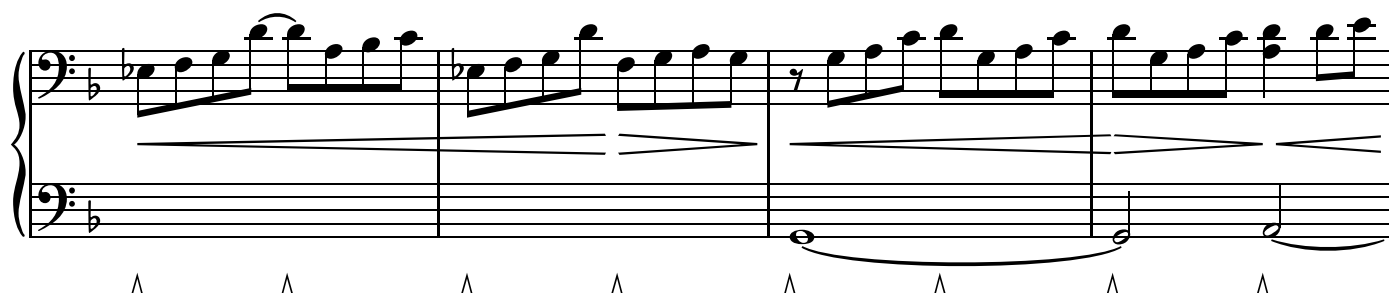

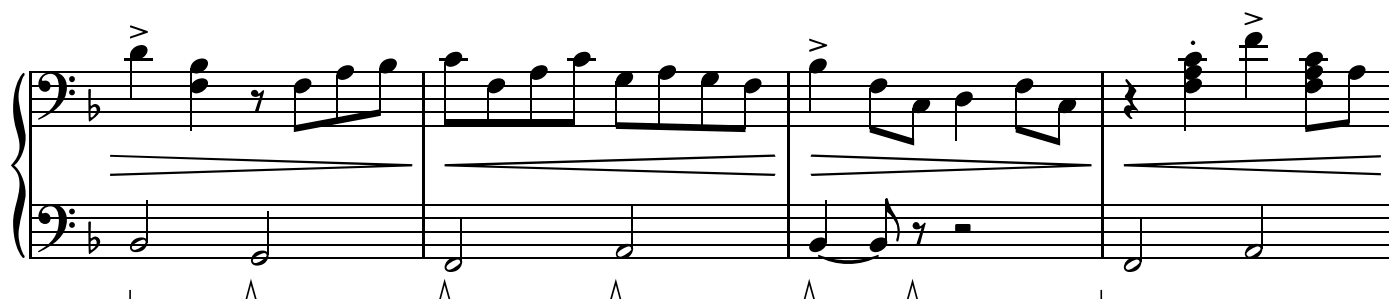
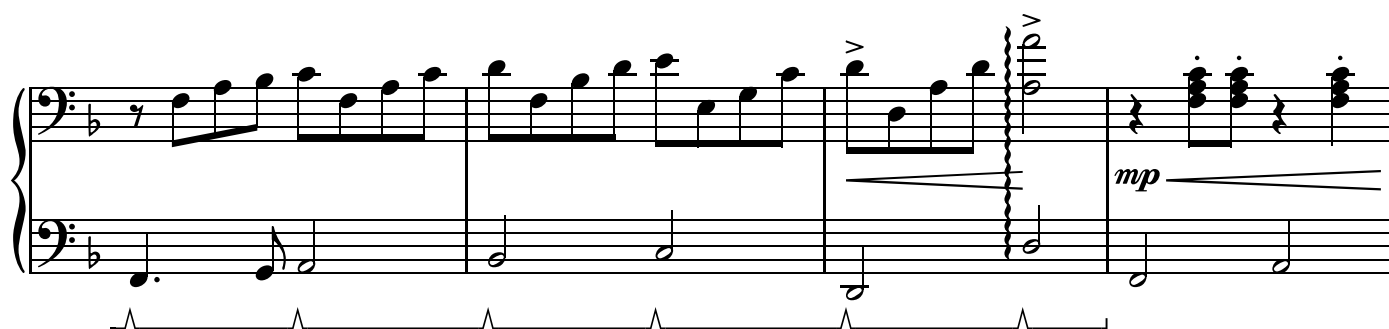
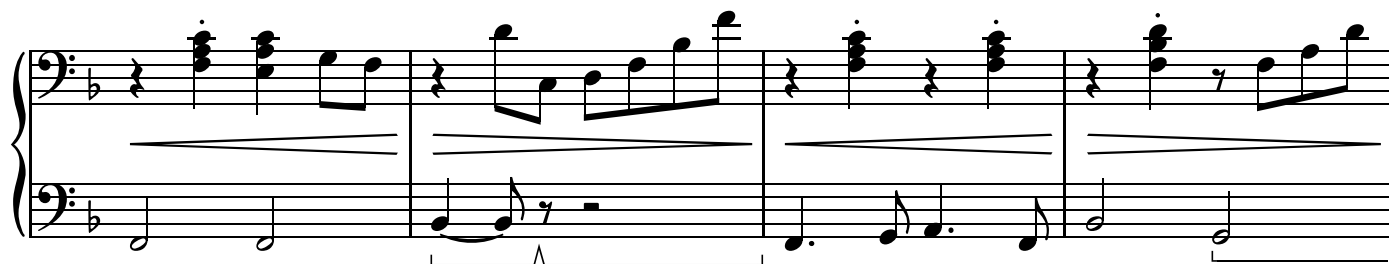

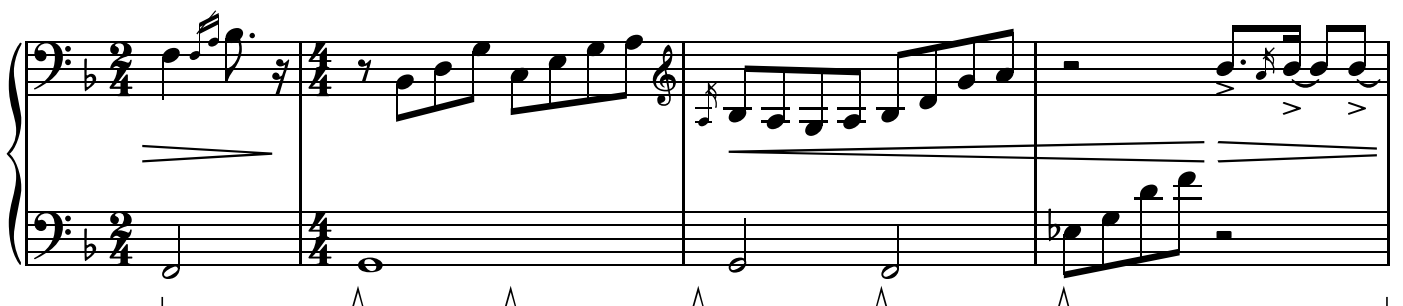
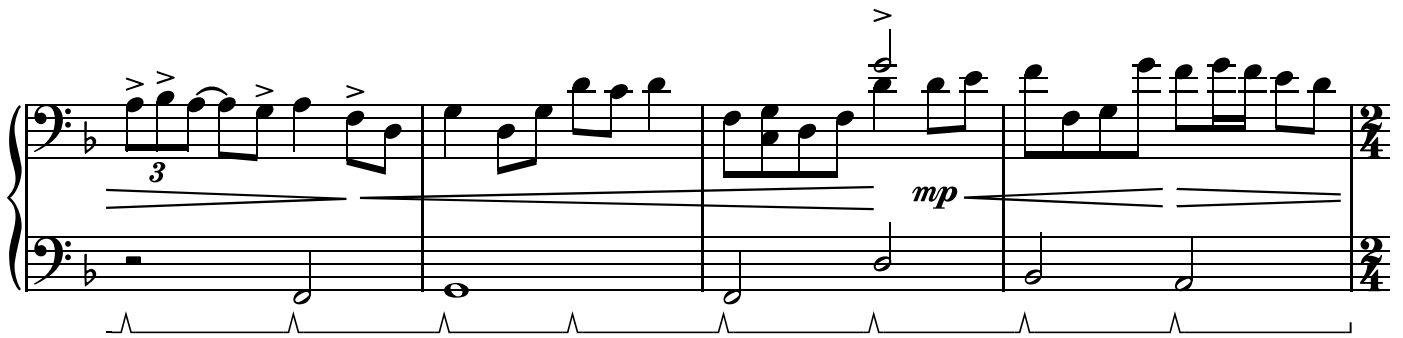
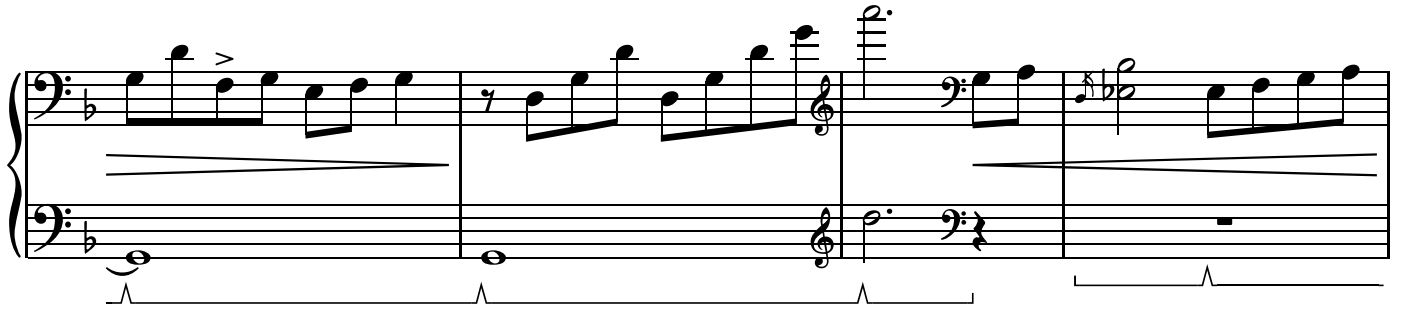
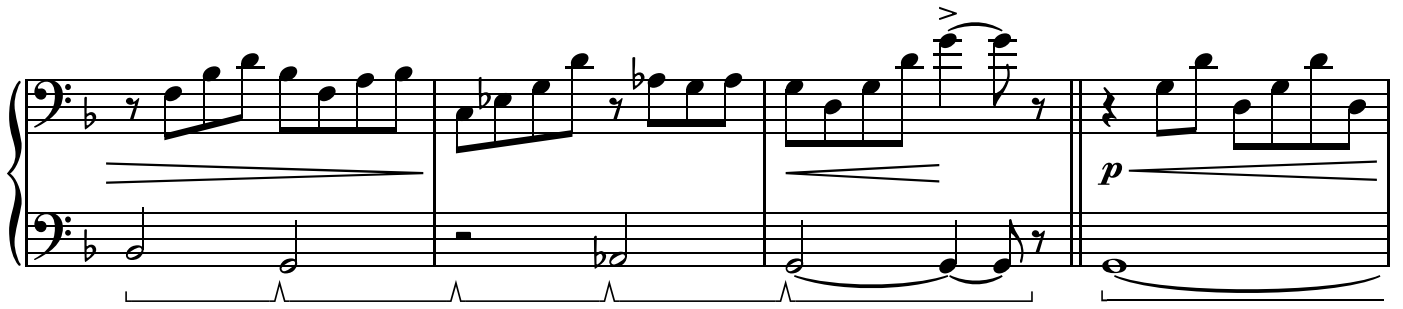

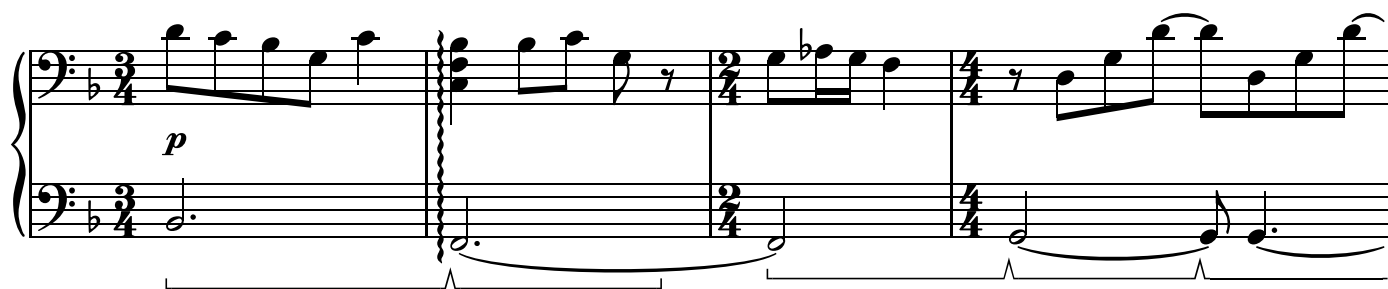

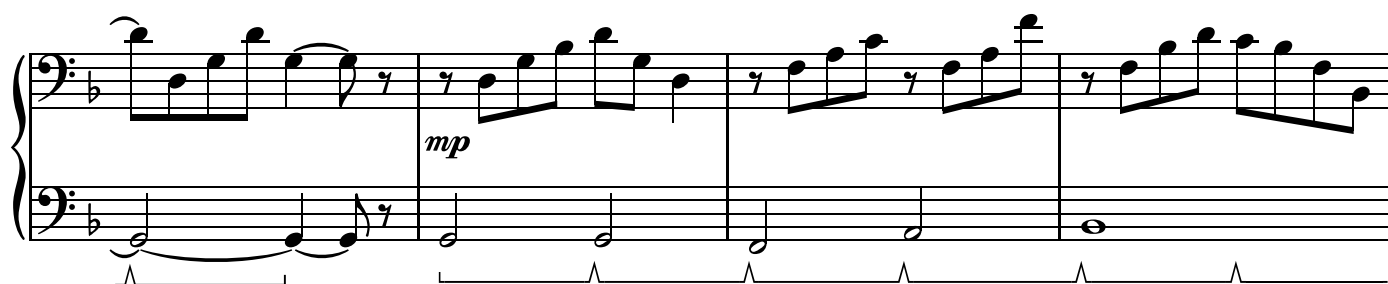

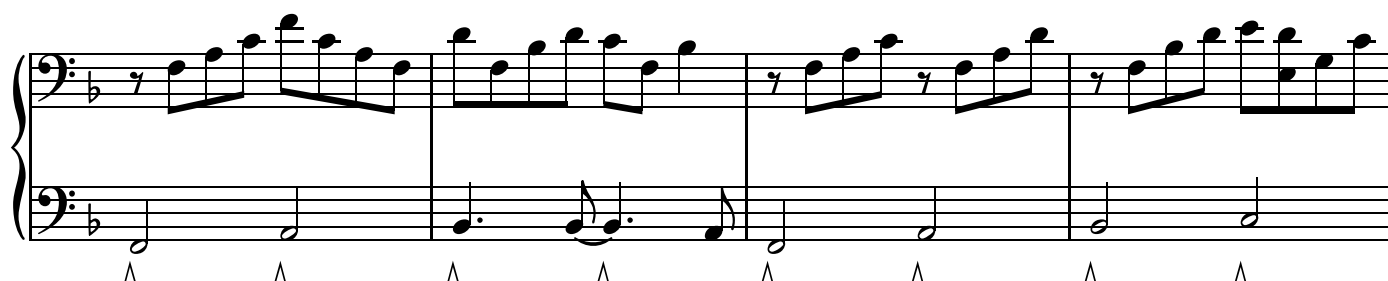

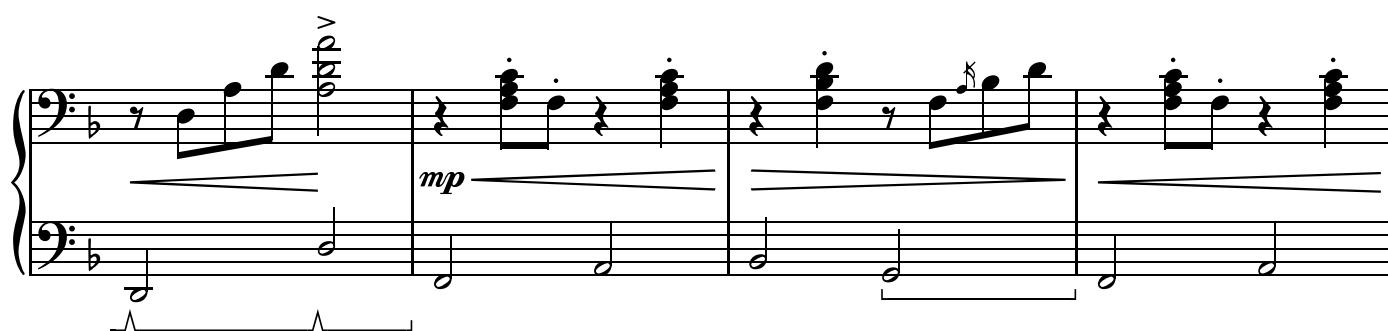

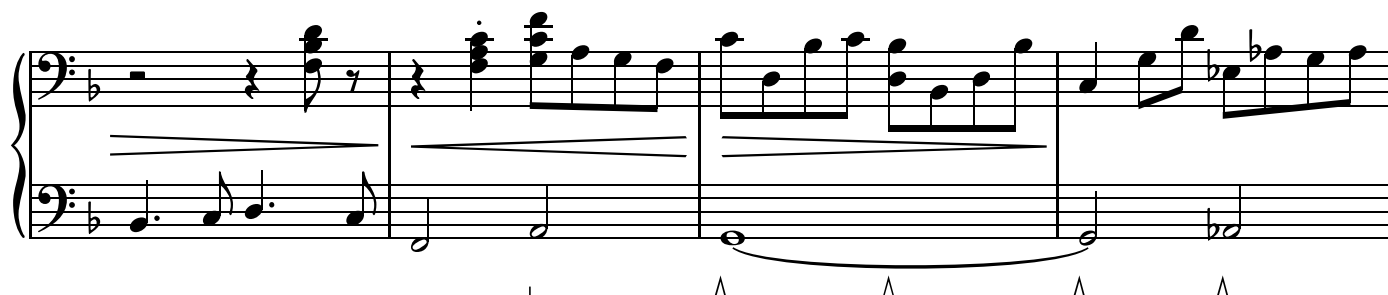

